TOYLAND

FROM

BABES IN TOYLAND

HUMANITIES REF
Film & Broadway Musicals

In F, (*c to e*)

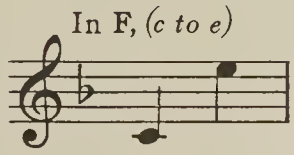

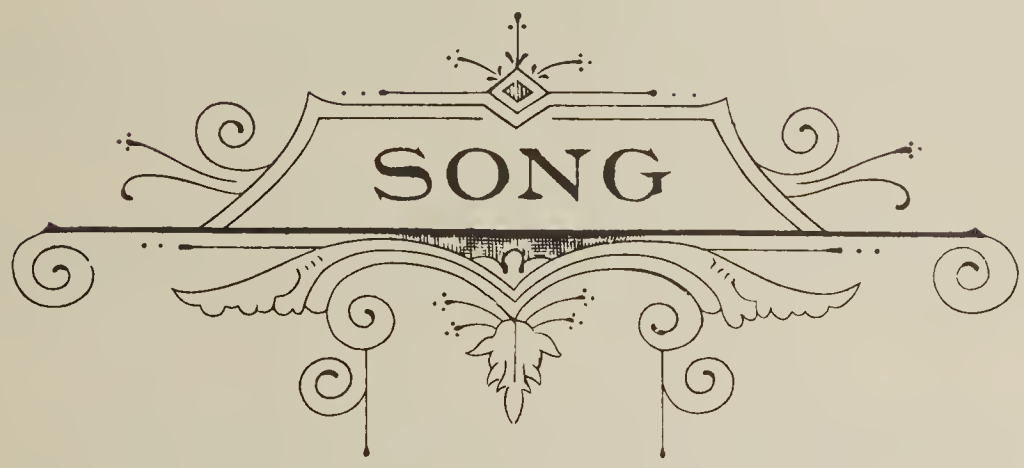

LYRIC BY

GLEN MAC DONOUGH

MUSIC BY

VICTOR HERBERT

Published for the following Arrangements:

Song, F	.50	Piano Solo (Gotham Classics No. 5)	.50
2 Part Treble (SA)	.15	Violin and Piano	.60
3 Part Treble (SSA)	.16	Trumpet and Piano	.60
4 Part Treble (SSAA)	.18	Trombone and Piano	.60
4 Part Mixed (SATB)	.16	Alto Saxophone and Piano	.60
Clarinet and Piano	.60		

OPERATIC

WHEN PERFORMING THIS COMPOSITION KINDLY GIVE ALL PROGRAM CREDITS TO

M. WITMARK & SONS
NEW YORK

Printed in U. S. A.

Toyland

Lyric by
GLEN MAC DONOUGH

Music by
VICTOR HERBERT

Very slow and dreamily

pp

When you've grown up, my dears — And are as old as I — You'll
you've grown up, my dears — There comes a drear - y day — When

oft - en pon - der on the years That roll so swift - ly by, my dears, that
'mid the locks of black ap - pears The first pale gleam of gray, my dears, the

Copyright MCMIII by M. Witmark & Sons
Copyright Renewed
International Copyright Secured. *Made in U. S. A.*
ALL RIGHTS RESERVED INCLUDING PUBLIC PERFORMANCE FOR PROFIT
The making of any unauthorized adaptation, arrangement or copy of this publication, or any part thereof, is an infringement of copyright and subjects the infringer to severe penalties under the Copyright Act.

UPB

poco animato

roll so swift - ly by _____ And of the man - y
first pale gleam of gray. _____ Then of the past you'll

p animato e cresc.

lands _____ You will have jour - neyed through _____ You'll
dream _____ As gray - haired grown ups do _____ And

molto rit.

oft re - call The best of all, The land your child - hood
seek once more Its phan - tom shore, The land your child - hood

molto rit.

pp *molto rit.*

knew! _____ Your child - hood knew.
knew! _____ Your child - hood knew.

mf *molto rit. e dim.* *p*

M.W. & Sons 5615-3

VICTOR HERBERT PIANO ALBUMS FOR THE YOUNG

● These volumes contain "TOYLAND", "MARCH OF THE TOYS", "GYPSY LOVE SONG", "KISS ME AGAIN", "TRAMP, TRAMP, TRAMP", and many others

VOLS. I and II
Arranged for Grade II
PRICE 75¢
EACH VOLUME

Toy - land! Toy - land! Lit - tle girl and boy - land,

pp dolcissimo

While you dwell with - in it ___ You are ev - er hap - py then.

Child - hood's Joy - land, Mys - tic mer - ry Toy - land!

rit.

1. 2.

Once you pass its bor-ders you can ne'er re-turn a - gain. ___ When gain. _

rit. *rit.* *pp*

WARNING: Any person who shall willfully and for profit copy the words or music of this song, or any portion thereof, shall be liable to criminal prosecution under the United States Copyright Law.

FAVORITE SONGS FOR CHILDREN

BARNEY GOOGLE ..... *Rose-Conrad*
DANCE OF THE PAPER DOLLS *Tucker-Schuster-Siras*
DR. TINKLE TINKER ..... *Hoschna*
I CAN'T DO THE SUM ..... *Herbert*
PARADE OF THE TEDDY BEARS, THE .. *Bratton*
PIGGY WIGGY WOO *Baer-Cunningham-Schuster*
PORKY THE PORCUPINE ..... *Whitney*
PUDDIN' HEAD JONES ..... *Handman*
ROUND ON THE END AND HIGH IN THE MIDDLE O-H-I-O ..... *Bryan-Hanlon*
SLEEPYTIME SOLDIER BOY ..... *Coots*
STAY IN YOUR OWN BACK YARD ..... *Udall*
TOYLAND ..... *Herbert*
WON'T YOU COME OVER TO MY HOUSE *Van Alstyne*

Price 50c each

CHILDREN'S ACTION SONGS

BOO MAN, THE ..... *Weslyn*
DE ANIMALS IN DE ARK ..... *Jewitt*
DON'T YOU WANT A LITTLE DOGGY? ... *Fitz*
DON'T YOU WANT A PUSSY WUSSY CAT? *Fitz*
DUTCH KIDDIES ..... *Trinkaus*
I'M GLAD THAT I WAS BORN A BOY ..... *Penn*
MAMA, I GAVE AWAY THE BABY .... *Spaulding*
MECHANICAL DOLL, THE ..... *Salisbury*
MY LITTLE DOLLY CALLS ME "MAMA" .. *Penn*
MY SUNDAY DOLLY ..... *Bratton*
NOBODY BELONGS TO ME ..... *Roma*
OOH! MAYBE IT'S A ROBBER ..... *Hoschna*
PLAYING SCHOOL ..... *Krouse*
QUEEN BEE AND THE DRONE BEE ..... *Weslyn*
RITHMETIC AND GE-OR-GAF-FEE ..... *Weslyn*
SANTIE WAS GOOD TO ME ..... *Fitz*
SIX TIMES SIX IS THIRTY-SIX ..... *White*
UP THERE ..... *Braine*
WHAD I CARE ..... *Donaldson*
WHAT SHALL I DO FOR A LIVING .... *Weslyn*
WHAT'S THE GOOD O' THAT! HUH? *Crawford*
WHEN WE GROW UP SOME DAY ..... *Penn*
WHO'LL BUY MY DOLLY? ..... *Crawford*
YAMA-YAMA MAN, THE ..... *Hoschna*
YOU'RE IT! (AND I'M HOME FREE) .... *Weslyn*

Price 50c each

CREST ACTION and DIALOG SONGS

WITH DANCES (ad libitum)

Book and Lyrics by CHARLES NOEL DOUGLAS, Music by KARL L. HOSCHNA

Volume I
BARNYARD FROLIC, THE
JOLLY SAILOR BOYS
LITTLE HOUSEKEEPERS
LILLIPUTIAN POLICE, THE
TIDYVILLE
UPSIDE-DOWNY-LAND

Volume II
BOYS IN BLUE, THE
LITTLE POSTMEN
LITTLE FIRE-FIGHTERS
LITTLE COW-BOYS AND COW-GIRLS
LITTLE FOLKS IN DREAMLAND
YOUNG AMERICA

In Sheet Form 50c each . . . In Book Form $1.00 per volume

HOLIDAY ACTION and DIALOG SONGS

WITH DANCES (ad libitum)

Book and Lyrics by CHARLES NOEL DOUGLAS, Music by KARL L. HOSCHNA

Volume I
LINCOLN, OH! LINCOLN, WE HONOR YOU TODAY (Lincoln's Birthday, Feb. 12th)
ST. VALENTINE, ST. VALENTINE (St. Valentine's Day, Feb. 14th)
HAIL TO THE FATHER OF OUR COUNTRY (Washington's Birthday, Feb. 22nd)
PLANT THE SAPLING, FIR AND PINE (Arbor Day, April 15th)
'TIS MAY, 'TIS MAY (May Day, May 1st)

Volume II
GATHER THE FLOWERS (Decoration Day, May 30th)
UNFURL OLD GLORY (Flag Day, June 14th)
GLORIOUS FOURTH, The (Independ. Day, July 4th)
LABOR IS KING (Labor Day, 1st Monday in Sept.)
DISCOVERER OF OUR LAND (Columbus Day, Oct. 12th)
GIVE THANKS (Thanksgiving Day, 1st Thursday in November)
JOLLY SANTA CLAUS (Christmas Day, Dec. 25th)

In Sheet Form 50c each . . . In Book Form $1.00 per volume

MUSIC PUBLISHERS HOLDING CORP. · *R.C.A. Building* · NEW YORK

Victor Herbert

A Selected List of Vocal Numbers From Famous Operettas

Price 50c each

THE AMEER
Sweet Clarissa
Cupid Will Guide
Fond Love True Love

ANGEL FACE
Everybody's Crazy Half The Time
Those Since I Met You Days
I Might Be Your Once In a While
Call It a Day
Lullaby
I Don't Want To Go Home
Someone Like You
How Do You Get That Way
My Idea Of Something To Go Home To
Tip Your Hat To Hattie

BABETTE
My Lady 'Tis For Thee
There Once Was An Owl
My Honor And My Sword
My Lady Of The Manor
Where The Fairest Flow'rs Are Blooming

BABES IN TOYLAND
Toyland
I Can't Do The Sum
Floretta

CINDERELLA MAN
Out of His Heart He Builds a Home

DREAM GIRL
Bubble Song
My Dream Girl
At The Rainbow's End
If Somebody Only Would Find Me
My Hero

DUCHESS
Cupid Tell Me Why
If I Should Dream Of You
I'm Such a Romantic Girl
Land Of The Sultan's Dreams

EILEEN (Hearts Of Erin)
When Love Awakes
Eileen Alanna Asthore
Free Trade And A Misty Moon
I'd Love To Be A Lady
Ireland My Sireland (When Shall I Again See Ireland)
Irish Have a Great Day Tonight
Life's A Game At Best
Thine Alone (Duet 60c)
Too-Re-Loo-Re
Cupid The Cunnin' Pandeen
My Little Irish Rose
Stars And Rosebuds
When Ireland Stands Among The Nations Of The World
Dinny's Serenade
Glad Triumphant Hour
My Good Friends Of Erin's Isle

ENCHANTRESS
To The Land Of My Own Romance
They All Look Good When They're Far Away
Art Is Calling For Me
Come, Little Fishes

FOLLIES OF 1917
Can't You Hear Your Country Calling

FOLLIES OF 1920
Love Boat
When The Right One Comes Along

FOLLIES OF 1921
In Khorassan
Legend Of The Golden Tree
Princess Of My Dreams

FOLLIES OF 1922
Weaving My Dreams

FOLLIES OF 1923
I'd Love To Waltz Through Life With You
Lady Of The Lantern
That Old Fashioned Garden Of Mine

FORTUNE TELLER
Always Do As People Say You Should
Gypsy Jan
Gypsy Love Song (Duet 60c)
Romany Life

GIRL IN THE SPOTLIGHT
Catch 'Em Young, Treat 'Em Rough, Tell 'Em Nothing
I Love The Ground You Walk On
It Would Happen Anyway
I Cannot Sleep Without Dreaming Of You
I'll Be There
There's a Tender Look In Your Eyes
Somewhere I Know There's A Girl For Me

HER REGIMENT
Some Day
Oh My
As The Years Roll By
If Things Were What They Seem
T'wixt Love And Duty
Soldier Men
American Serenade
Art Song
Vive La France
Nerves
Superlative Love
Girl Behind The Gun
Little Farm In Normandy

IT HAPPENED IN NORDLAND
Absinthe Frappe
Knot Of Blue
Oyaneetah
Little Class Of One

LADY OF THE SLIPPER
Just Love Me All The Time
Just You And I In Dreamland
Princess Of Faraway

LITTLE OLD NEW YORK (Picture)
Little Old New York

MLLE. MODISTE
Hats Make The Woman
If I Were On The Stage
I Want What I Want When I Want It
Love Me—Love My Dog
The Time And The Place And The Girl
Kiss Me Again (Duet 60c)
Mascot Of The Troop

MISS DOLLY DOLLARS
It's All In The Book You Know
Miss Dolly Dollars
It Keeps Me Guessing All The Time
Life's A Masquerade
A Woman Is Only a Woman But a Good Cigar Is a Smoke
American Music

MY GOLDEN GIRL
I Want You
Little Nest For Two
My Golden Girl
Darby And Joan
Ragtime Terpischore
Oh Day In June
I'd Like a Honeymoon With You
A Song Without (Many) Words
If We Had Met Before
Name The Day
In Venice
Shooting Star

NAUGHTY MARIETTA
Ah! Sweet Mystery Of Life (Duet 60c)
All I Crave Is More Of Life
If I Were Anybody Else But Me
Italian Street Song (Duet 60c)
I'm Falling In Love With Someone
Naughty Marietta
'Neath The Southern Moon
Tramp! Tramp! Tramp!
Sweet By And By

OLD DUTCH
I Want A Man To Love Me
My Gypsy Sweetheart

THE ONLY GIRL
Be Happy, Boys, Tonight
When You're Away (Duet 60c)
When You're Wearing The Ball And Chain
You're The Only Girl For Me
More I See Of Others The Better I Like You

ORANGE BLOSSOMS
Kiss In The Dark, A (Duet 60c)
Way Out West In Jersey
Then Comes The Dawning
This Time It's Love
Legend Of The Glow-Worm
Lonely Nest
Dream Of Orange Blossoms, A

OUI MADAME
He Wanted To Go And He Went
If I Saw Much Of You
My Day Has Come
Over The Garden Wall
Play Me Something I Can Dance To
When You Know Me Better
Where Were You
Wooing Of The Violin, The
Every Hour Away From You Is 60 Minutes Lost

PRIMA DONNA
Everybody Else's Girl Looks Better Than Mine
I'll Be Married To The Music Of A Military Band
You'd Be Surprised

PRINCESS PAT
All For You (Duet 60c)
For Better Or Worse
I Need Affection
Love Is The Best Of All
Neapolitan Love Song
There's A Message Of Love In Your Eyes

THE RED MILL
Because You're You (Duet 60c)
Every Day Is Ladies Day With Me
Gooda-Bye John
I'm Always Doing Something I Don't Want To Do
In The Isle Of Our Dreams
Moonbeams (Duet 60c)
Streets Of New York
When You're Pretty, The World Is Fair
You Can Never Tell About A Woman

ROSE OF ALGERIA
Ask Her While The Band Is Playing
Love Is Like A Cigarette
Rose Of The World
Twilight In Barakeesh

SINGING GIRL
If Only You Were Mine
Love Is Tyrant

SKY HIGH
Give Your Heart In June Time

TATTOOED MAN
Boys Will Be Boys And Girls Will Be Girls
Hear My Song Of Love
Nobody Loves Me

VELVET LADY
I've Danced To Beat The Band
Life And Love
Logic
There's Nothing Too Fine For The Finest

VICEROY
Just For Today
We'll Catch You At Last

WHEN KNIGHTHOOD WAS IN FLOWER—(Picture)
When Knighthood Was In Flower

WHEN SWEET SIXTEEN
Wild Rose

WONDERLAND
The Only One

OTHER SONGS
Ah Love Me
An Easter Dawn
If Love Were What The Rose Is
Indian Summer
Love Laid His Sleepless Head
Molly
Yesterthoughts
Mary Come Over To Me
Me And Nancy

VOCAL FOLIOS

Two volumes containing many of Victor Herbert's greatest songs

Price $1.00 each

Music Publishers Holding Corporation • Rockefeller Center, New York